

PIANO CONDUCTOR

CHARMAINE!

Arranged by
JIMMY LALLY

Words & Music by
ERNO RAPEE & LEW POLLACK

Moderato

mf

CHORUS

won - der why you keep me wait - - ing, CHAR - MAINE

cries in vain, I won - der when blue - birds are

mat - - ing, Will you come back a - gain,

won - der if I keep on pray - - ing, will our dreams be the

Chord symbols: Eb(7), Eb6, Dbm6, Fm7, Cb9, Bb9, Bb7+, Edim, Bb7, Bb7+, Fm7, Bb7, Bb+, Eb, Bb+, Eb(7), Eb, Bbm6, C7, Fm, C7

Copyright MCMXXVI by Belwin Inc., N.Y.C.
 Copyright assigned MCMXXVII to Sherman Clay & Co., San Francisco.
 Keith Prowse & Co. Ltd. for Europe, Gt. Britain, Ireland & Colonies excluding Canada & Australasia.
 This arrangement copyright MCML.

PIANO CONDUCTOR

same. I won-der if ev-er you think of me, too, Charmaine's

Abm6 Fm7 Bbm6 Abdim C7 Ab(47) Ab6 Abm Eb C7+ C7

wait-ing, just wait-ing for you. I you. *mp* — *mf*

F9 Bb7 Bb7+ Eb Edim Bb7 Bb7+ Eb Gm7 Bbm6 G7b5 C+

Broadly

F(47) F6 Cm6 D7 Gm D9 D7

Bbm6 Gm7 Cm6 Bbdim D7 Bb(47) Bb6 Bbm6 F D7+ D7

G9 C7 G9+ G9 Gb9 F9 Eb9 Eb9 F6

rit.

1st B♭ TRUMPET

CHARMAINE

Arranged by
JIMMY LALLY

Words and Music by
ERNO RAPEE & LEW POLLACK

MODERATO.

Copyright MCMXXVI by Belwin Inc., N.Y.C.

Copyright assigned MCMXXVII to Sherman Clay & Co., San Francisco.

Keith Prowse & Co., Ltd., for Europe, Gt. Britain, Ireland & Colonies excluding Canada & Australasia.

This arrangement copyright MCML.

1st B♭ TRUMPET

CHARMAINE

2nd B \flat TRUMPET

Arranged by
JIMMY LALLY

Words and Music by
ERNO RAPEE & LEW POLLACK

MODERATO.

Copyright MCMXXVI by Belwin Inc., N.Y.C.

Copyright assigned MCMXXVII to Sherman Clay & Co., San Francisco.

Keith Prowse & Co., Ltd., for Europe, Gt. Britain, Ireland & Colonies excluding Canada & Australasia.

This arrangement copyright MCML.

2nd Bb TRUMPET

3rd B \flat TRUMPET

CHARMAINE

Arranged by
JIMMY LALLY

Words and Music by
ERNO RAPEE & LEW POLLACK

MODERATO.

VOCAL CHORUS

HUSH
MUTE.

SOLI.

IN HAT.

Copyright MCMXXVI by Belwin Inc., N.Y.C.
 Copyright assigned MCMXXVII to Sherman Clay & Co., San Francisco,
 Keith Prowse & Co., Ltd., for Europe, Gt. Britain, Ireland & Colonies excluding Canada & Australasia.
 This arrangement copyright MCML.

3rd Bb TRUMPET

OPEN

MUTE OUT.

1st ENDING.

2nd ENDING. (OPEN) BROADLY. mp

RIT.

2nd SAXOPHONE (Bb TENOR)

CHARMAINE

Arranged by
JIMMY LALLY

Words and Music by
ERNO RAPEE & LEW POLLACK

MODERATO

VOCAL CHORUS.

SOLI

SOLI.

mf

Copyright MCMXXVI by Belwin Inc., N.Y.C.

Copyright assigned MCMXXVII to Sherman Clay & Co., San Francisco.

Keith Prowse & Co., Ltd., for Europe, Gr. Britain, Ireland & Colonies excluding Canada & Australasia.

This arrangement copyright MCML.

2nd SAXOPHONE (Bb TENOR)

TUTTI.

SOLI.

1° ENDING.

SOLI.

2° ENDING.

BROADLY

RIT.

3rd SAXOPHONE (E♭ ALTO)

CHARMAINE

Arranged by
JIMMY LALLY

Words and Music by
ERINO RAPEE & LEW POLLACK

MODERATO.

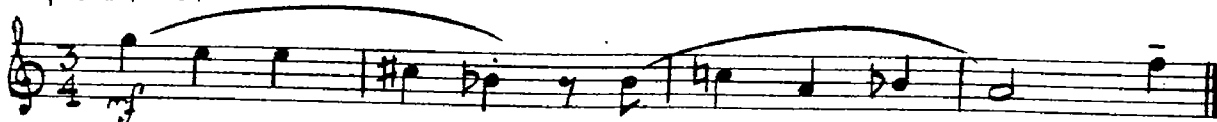

VOCAL CHORUS.

Copyright MCMXXVI by Belwin Inc., N.Y.C.

Copyright assigned MCMXXVII to Sherman Clay & Co., San Francisco,

Keith Prowse & Co., Ltd., for Europe, Gt. Britain, Ireland & Colonies excluding Canada & Australasia.

This arrangement copyright MCML.

3rd SAXOPHONE (E₇ ALTO)

4th SAXOPHONE (B \flat TENOR)

CHARMAINE

Arranged by
JIMMY LALLY

Words and Music by
ERNO RAPEE & LEW POLLACK

MODERATO.

VOCAL CHORUS.

f SOLI.

Copyright MCMXXVI by Belwin Inc., N.Y.C.
 Copyright assigned MCMXXVII to Sherman Clay & Co., San Francisco.
 Keith Prowse & Co., Ltd., for Europe, Gc. Britain, Ireland & Colonies excluding Canada & Australasia.
 This arrangement copyright MCML.

4th SAXOPHONE (B \flat TENOR)

TUTTI.

SOLI.

1st ENDING SOLI.

2nd ENDING. BROADLY.

RIT.

BARITONE SAXOPHONE

CHARMAINE

Arranged by
JIMMY LALLY

Words and Music by
ERNO RAPEE & LEW POLLACK

MODERATO.

VOCAL CHORUS.

SOLI.

SOLI.

V *mp*

Copyright MCMXXVI by Belwin Inc., N.Y.C.
Copyright assigned MCMXXVII to Sherman Clay & Co., San Francisco,
Keith Prowse & Co., Ltd., for Europe, Gt. Britain, Ireland & Colonies excluding Canada & Australasia.
This arrangement copyright MCML.

BARITONE SAXOPHONE

TUTTI.

SOLI.

mf

1st ENDING.

SOLI.

2nd ENDING.

BROADLY.

mp

mf

RIT.

1st TROMBONE

CHARMAINE

Arranged by
JIMMY LALLY

Words and Music by
ERNO RAPEE & LEW POLLACK

MODERATO

VOCAL CHORUS.

Copyright MCMXXVI by Belwin Inc., N.Y.C.
Copyright assigned MCMXXVII to Sherman Clay & Co., San Francisco,
Keith Prowse & Co., Ltd., for Europe, Gt. Britain, Ireland & Colonies excluding Canada & Australasia.
This arrangement copyright MCML.

1st TROMBONE

CHARMAINE

2nd TROMBONE

Arranged by
JIMMY LALLY

Words and Music by
ERNO RAPEE & LEW POLLACK

MODERATO.

mf VOCAL CHORUS.

HUSH
MUTE.

SOLI.

IN HAT.

Copyright MCMXXVI by Belwin Inc., N.Y.C.

Copyright assigned MCMXXVII to Sherman Clay & Co., San Francisco,

Keith Prowse & Co., Ltd., for Europe, Gt. Britain, Ireland & Colonies excluding Canada & Australasia.

This arrangement copyright MCML.

2nd TROMBONE

OPEN.

mf.

MUTE OUT.

1st ENDING

2nd ENDING. (p) (OPEN)

BROADLY.

mp

RIT.

CHARMAINE

BASS

Arranged by
JIMMY LALLY

Words and Music by
ERNO RAPEE & LEW POLLACK

MODERATO.

ARCO. pizz VOCAL CHORUS.

1^o ENDING.

2^o ENDING. BROADLY

ARCO

RIT.

Copyright MCMXXVI by Belwin Inc., N.Y.C.

Copyright assigned MCMXXVII to Sherman Clay & Co., San Francisco,

Keith Prowse & Co., Ltd., for Europe, Gr. Britain, Ireland & Colonies excluding Canada & Australasia.

This arrangement copyright MCML.